

Intellicate Schedule24 Resource Manager

Intellicate Schedule24 Resource Manager is an essential, easy-to-use software program for resource managers to efficiently deliver and manage an effective staff supply.

With the familiar look and feel of Microsoft® Office products, Schedule24 Resource Managers workflow is easy to understand and helps you manage your workforce strategy in less time and at a lower cost. You will be able to do so much more than just staff scheduling. Automated cost and working hour's calculations can help you safeguard business profitability and reduce risk.

All your workforce management can be done from one location to provide comprehensive staff schedules and up to date management information anywhere in the organization.

Work More Efficiently and Effectively

Schedule24 Resource Manager is easy to use and delivers an integrated workflow that enables you to manage all the information needed for effective workforce management. Whether designing new shift patterns and publishing web schedules or carrying out a financial review and re-aligning the workforce, Schedule24 Resource Manager can help you see the cost benefits of change and help you implement it.

Easy to Learn and Use

With Schedule24 Resource Manager, you can get up and running quickly. It can be strategically deployed on standard office computers without requiring IT support and offers a shallow learning curve. The work area supports multiple views in a rich context based environment.

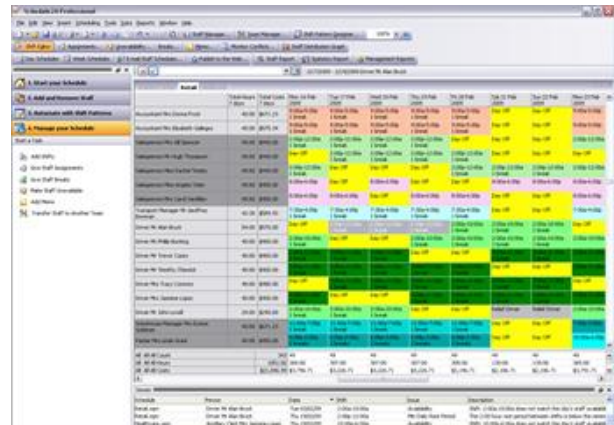

Safeguard Profitability and Reduce Risk

Schedule24 Planning a cost-effective staff supply to achieve business efficiency goals has now become much easier and faster. Struggling to make sense of disparate spreadsheets, working with paper records which go missing, and trying to keep ahead of complex work hour compliance are all instantly remedied with Schedule24 Resource Manager.

You can use Schedule24 Resource Manager to integrate all this information into one smooth workflow. You can plan and implement your staff deployment strategy and manage complex working arrangements that are in tune with business requirements. You can also monitor staff headcount, distribution and costs to make sure you deliver a balanced, targeted and efficient staff supply.

Automatic Conflict Monitoring (ACM)

With Schedule24 Resource Manager, you no longer need to manage endless checklists about staff availability or understand complex work hour legislation. ACM control uniquely audits any threshold breaches that arise so they can be resolved before publishing – not after. Expensive re-scheduling error and avoidable costs can be eliminated, and your exposure to risk reduced.

IssueId	Person	Date	Shift	Issue	Description
Healthcare-hpn	Audley Clark Pts Sumner Lopez	Wed 10/02/09	10:00-6:00a	Availability	SHF: 10:00-6:00a does not match this day's staff availability: 12:00a-12:00a
Healthcare-hpn	Driver Mj Allen Bruck	Wed 10/02/09	2:00p-12:00a	Max Daily Hours	Daily work hour total of 10:00 hours exceeds maximum daily hours of 8:00
Healthcare-hpn	Driver Mj Allen Bruck	Tue 12/02/09	2:00p-12:00a	Max Daily Hours	Daily work hour total of 10:00 hours exceeds maximum daily hours of 8:00
Healthcare-hpn	Driver Mj Allen Bruck	Tue 17/02/09	2:00p-12:00a	Max Daily Hours	Daily work hour total of 10:00 hours exceeds maximum daily hours of 8:00
Healthcare-hpn	Driver Mj Allen Bruck	Tue 15/02/09	2:00p-12:00a	Availability	SHF: 2:00p-12:00a does not match this day's staff availability: 6:00a-6:00p
Healthcare-hpn	Driver Mj Allen Bruck	Tue 10/02/09	2:00p-12:00a	Availability	SHF: 2:00p-12:00a does not match this day's staff availability: 6:00a-6:00p
Healthcare-hpn	Driver Mj Allen Bruck	Thu 10/02/09	2:00p-12:00a	Availability	SHF: 2:00p-12:00a does not match this day's staff availability: 6:00a-6:00p
Healthcare-hpn	Audley Clark Pts Sumner Lopez	Thu 10/02/09	10:00-6:00a	Max Daily Hours	The 12:00 hour rest period between shifts is below the maximum daily rest period of 11:00
Healthcare-hpn	Audley Clark Pts Sumner Lopez	Thu 10/02/09	10:00-6:00a	Availability	SHF: 10:00-6:00a does not match this day's staff availability: 7:00a-5:00p
Healthcare-hpn	Driver Mj Allen Bruck	Thu 10/02/09	2:00p-10:00p	Availability	Daily work hour total of 10:00 hours exceeds maximum daily hours of 8:00
Healthcare-hpn	Driver Mj Allen Bruck	Thu 12/02/09	2:00p-10:00p	Availability	SHF: 2:00p-10:00p does not match this day's staff availability: 7:00a-5:00p
Healthcare-hpn	Driver Mj Allen Bruck	Thu 04/02/09	6:00a-2:00p	Availability	SHF: 6:00a-2:00p does not match this day's staff availability: 7:00a-5:00p
Healthcare-hpn	Driver Mj Allen Bruck	Thu 22/02/09	6:00a-2:00p	Availability	SHF: 6:00a-2:00p does not match this day's staff availability: 7:00a-5:00p
Healthcare-hpn	Driver Mj Allen Bruck	Thu 11/02/09	2:00p-10:00p	Availability	SHF: 2:00p-10:00p does not match this day's staff availability: 10:00a-12:00p
Healthcare-hpn	Driver Mj Allen Bruck	Thu 11/02/09	6:00a-2:00p	Availability	SHF: 6:00a-2:00p does not match this day's staff availability: 10:00a-12:00p
Healthcare-hpn	Driver Mj Allen Bruck	Fri 18/02/09	Sun 22/02/09	Max Weekly Hours	Weekly hour between 22/02/09 and 22/02/09 of 14:00 exceeds the threshold of 40:00
Healthcare-hpn	Driver Mj Allen Bruck	Fri 18/02/09	Sun 22/02/09	Max Weekly Hours	Weekly hour between 22/02/09 and 22/02/09 of 40:00 exceeds the threshold of 40:00
Healthcare-hpn	Driver Mj Allen Bruck	Fri 27/02/09	2:00p-10:00p	Availability	SHF: 2:00p-10:00p does not match this day's staff availability: 6:00a-12:00p, 3:00p-6:00p
Healthcare-hpn	Driver Mj Allen Bruck	Fri 20/02/09	2:00p-10:00p	Availability	SHF: 2:00p-10:00p does not match this day's staff availability: 6:00a-12:00p, 3:00p-6:00p
Healthcare-hpn	Audley Clark Pts Sumner Lopez	Fri 20/02/09	10:00-6:00a	Availability	SHF: 10:00-6:00a does not match this day's staff availability: 6:00a-12:00p, 3:00p-6:00p
Healthcare-hpn	Audley Clark Pts Sumner Lopez	Fri 13/02/09	2:00p-10:00p	Availability	SHF: 2:00p-10:00p does not match this day's staff availability: 6:00a-12:00p, 3:00p-6:00p
Healthcare-hpn	Driver Mj Allen Bruck	Fri 13/02/09	2:00p-10:00p	Availability	SHF: 2:00p-10:00p does not match this day's staff availability: 6:00a-12:00p, 3:00p-6:00p
Healthcare-hpn	Audley Clark Pts Sumner Lopez	Fri 06/02/09	6:00a-2:00p	Availability	SHF: 6:00a-2:00p does not match this day's staff availability: 6:00a-12:00p, 3:00p-6:00p
Healthcare-hpn	Driver Mj Allen Bruck	Fri 06/02/09	2:00p-10:00p	Availability	SHF: 2:00p-10:00p does not match this day's staff availability: 6:00a-12:00p, 3:00p-6:00p

Manage Locally, Share Globally

Schedule24 Resource Manager enables you to manage your business where you are. All your staff contact information, working hours and costs are kept in one place. You can have a complete and more accurate view about how your day to day business is functioning.

Store and Organize all your Workforce

You can now store and organize all your staff information, work time profiles, shift patterns, working hour records, assignments, absence records, and publishing capability in a single program. With over 30 business and dynamic research reports, you can deliver comprehensive management information in seconds.

Visit www.intellicate.com

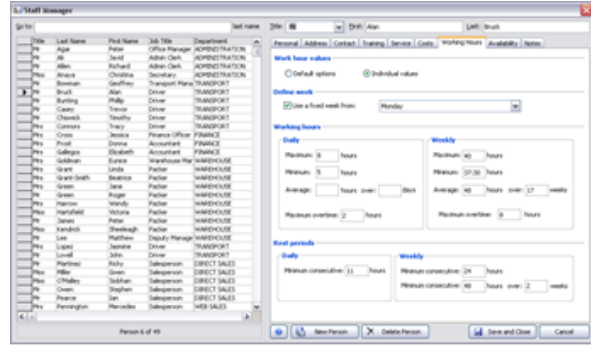

Manage Your Staff and Business

With Schedule24 Resource Manager you and your staff can see at a glance who is working on what, when, where and with whom. Changes can be quickly updated and everyone is kept up to date.

Easily Share Workforce Information

Email schedules direct to staff, calendars or publish content rich web schedules for convenient and easy access to scheduling information. Schedules can be exported in a range of formats including Excel, Word and PDF.



Daws House, 33-35 Daws Lane, London NW7 4SD

44 20 8906 6793 phone | 44 20 8906 6611 fax

WWW.INTELLICATE.COM